STANDARD

DEPARTURE CHART

(SID)

AERODROME ELEV 101 ft
HEIGHTS RELATED TO
THR RWY 07 ELEV 69 ft

TRANSITION ALTITUDE
19,500 ft

ATIS 127.600
APP 129.200
TWR 118.000

EL SALVADOR / EL SALVADOR INTL
SAN OSCAR ARNULFO ROMERO Y GALDAMEZ
RWY 07
ATUMA4B, MUTAL3B, RELTA4B
[ATUM4B, MUTA3B, RELT4B]

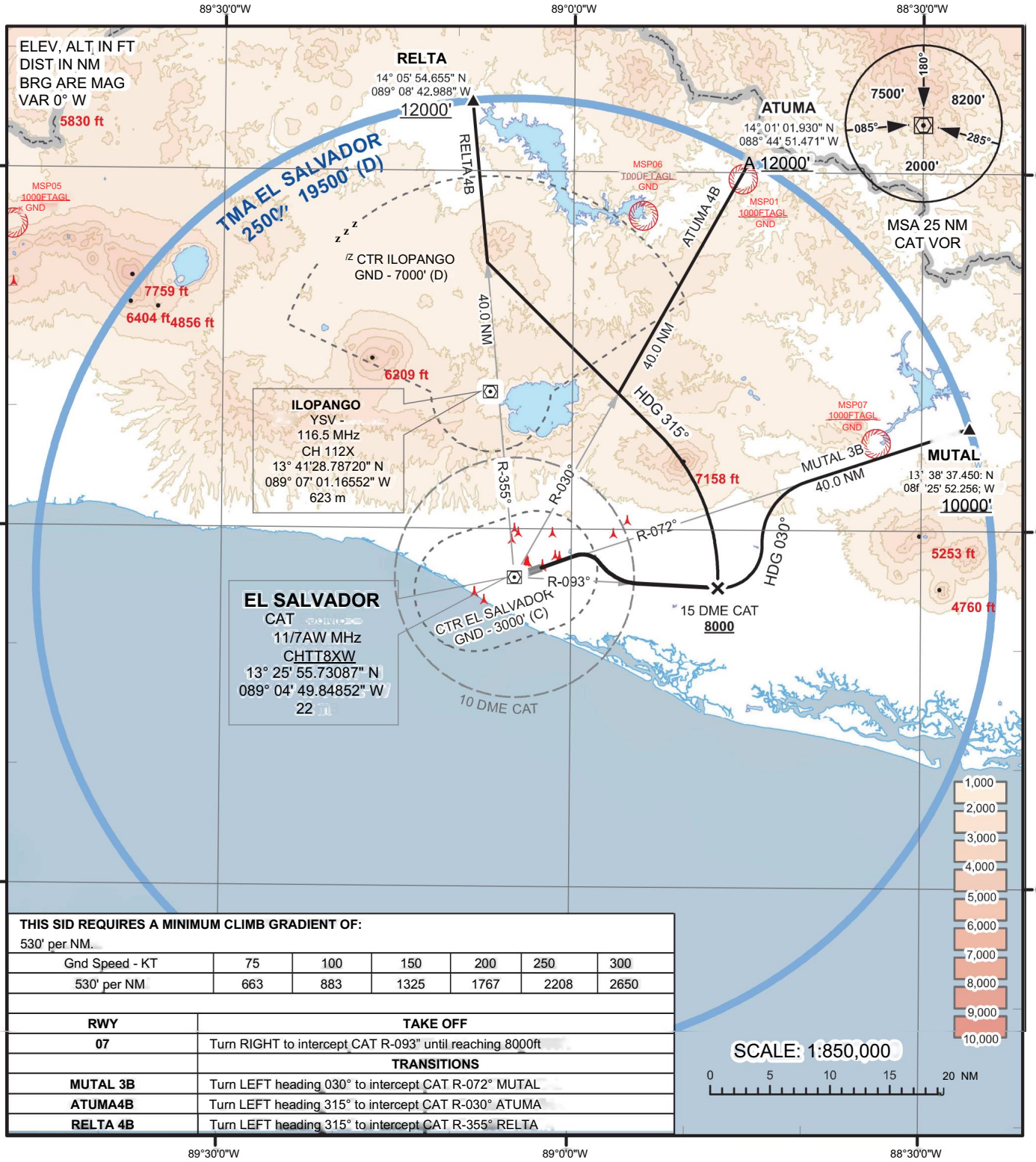

THIS SID REQUIRES A MINIMUM CLIMB GRADIENT OF:
530' per NM.

Gnd Speed - KT	75	100	150	200	250	300
530' per NM	663	883	1325	1767	2208	2650

RWY	TAKE OFF
07	Turn RIGHT to intercept CAT R-093° until reaching 8000ft
	TRANSITIONS
MUTAL 3B	Turn LEFT heading 030° to intercept CAT R-072° MUTAL
ATUMA4B	Turn LEFT heading 315° to intercept CAT R-030° ATUMA
RELTA 4B	Turn LEFT heading 315° to intercept CAT R-355° RELTA

CHANGES: THR RWY07 ELEV AND EDITORIAL TEXT